

Soils Map

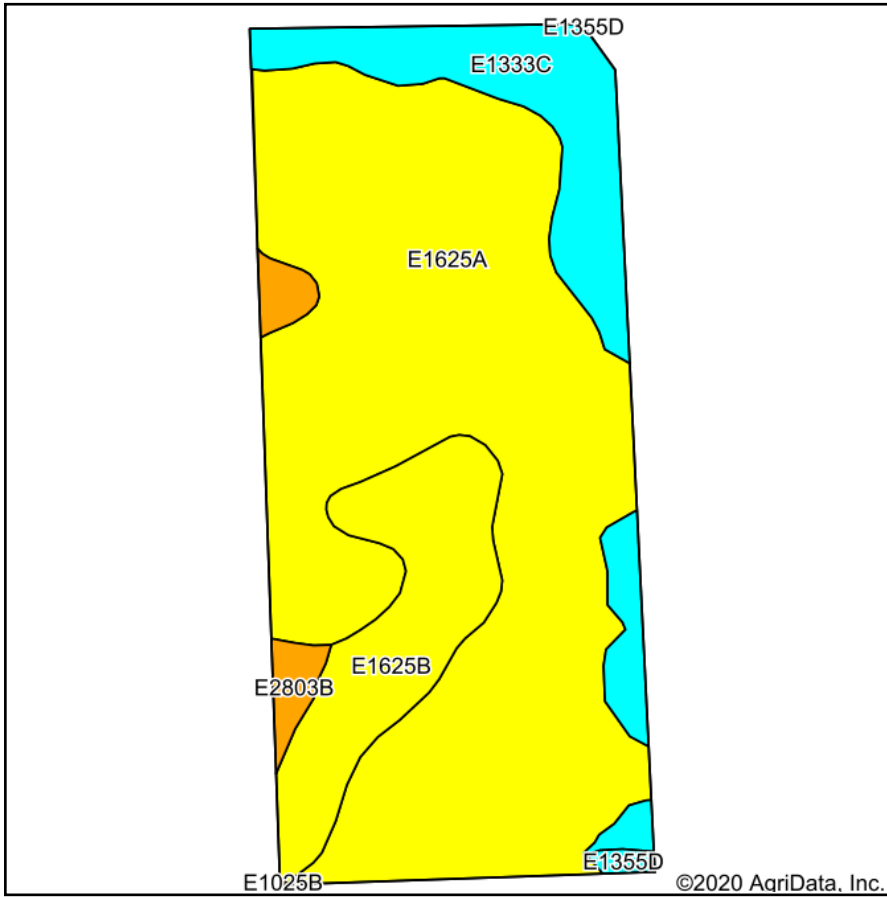

Soils data provided by USDA and NRCS.

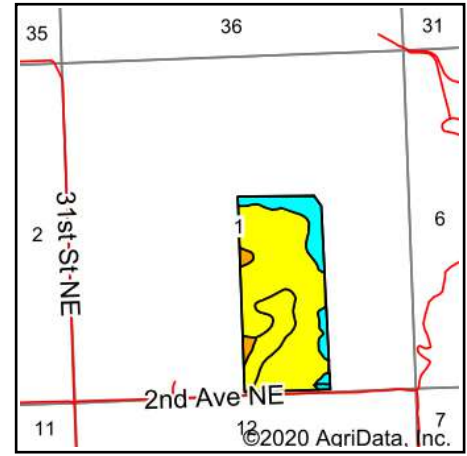

State: **North Dakota**
 County: **Adams**
 Location: **1-129N-91W**
 Township: **Orange**
 Acres: **90**
 Date: **10/19/2020**



Maps Provided By:



Area Symbol: ND001. Soil Area Version: 20						
Code	Soil Description	Acres	Percent of field	PI Legend	Non-Irr Class *c	Productivity Index
E1625A	Vebar-Parshall fine sandy loams, 0 to 3 percent slopes	62.24	69.2%		IIIe	66
E1333C	Vebar-Cohagen fine sandy loams, 6 to 9 percent slopes	12.92	14.4%		IVe	40
E1625B	Vebar-Parshall fine sandy loams, 3 to 6 percent slopes	12.28	13.6%		IIIe	63
E2803B	Amor-Shambo loams, 3 to 6 percent slopes	2.17	2.4%		Ile	76
E1355D	Vebar-Flasher-Tally complex, 9 to 15 percent slopes	0.39	0.4%		VIe	32
Weighted Average						62

*c: Using Capabilities Class Dominant Condition Aggregation Method
 Soils data provided by USDA and NRCS.