

Soils Map

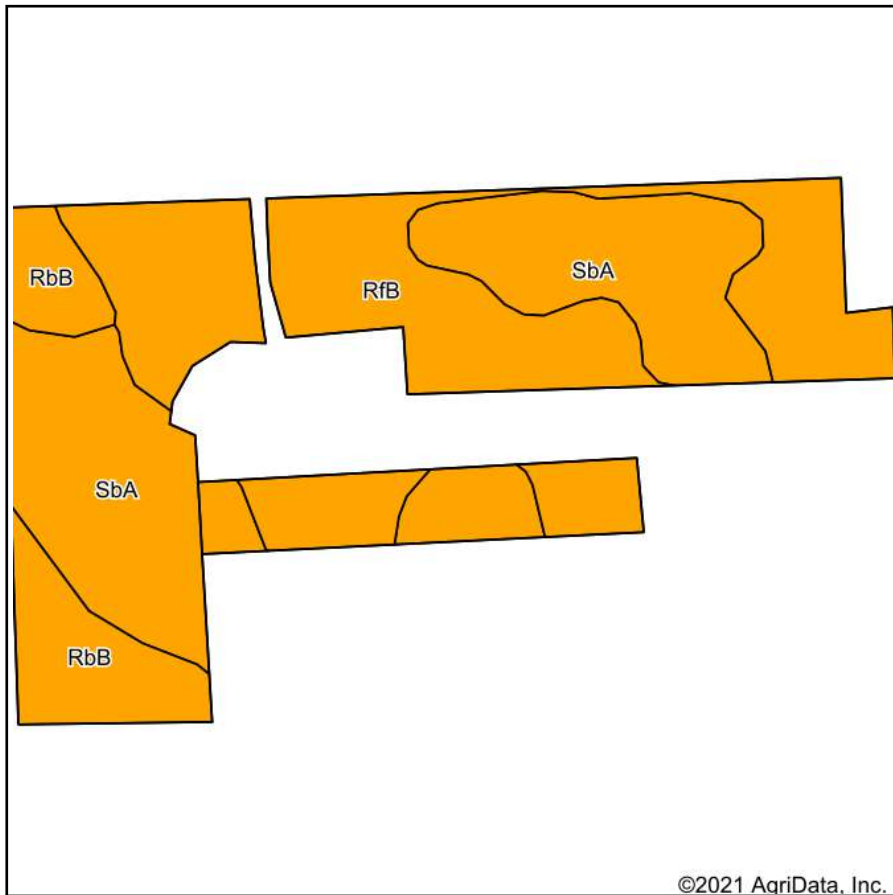

Soils data provided by USDA and NRCS.

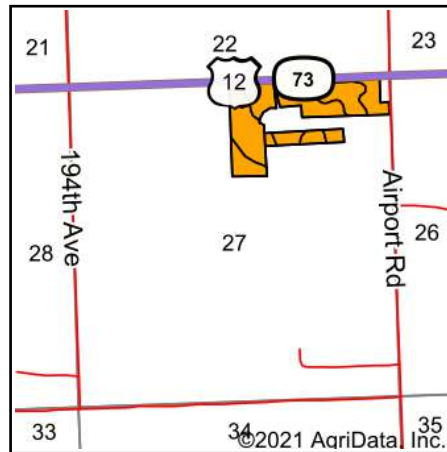

State: **South Dakota**
 County: **Perkins**
 Location: **27-23N-16E**
 Township: **Lincoln**
 Acres: **49.6**
 Date: **5/28/2021**



Maps Provided By:



© AgriData, Inc. 2021

www.AgriDataInc.com

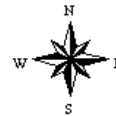

Area Symbol: SD105, Soil Area Version: 20

Code	Soil Description	Acres	Percent of field	PI Legend	Non-Irr Class *c	Productivity Index
RfB	Regent-Savage silty clay loams, 3 to 6 percent slopes	22.48	45.3%		Ile	79
SbA	Savage-Daglum complex, 0 to 2 percent slopes	20.64	41.6%		Ilc	72
RbB	Reeder-Amor loams, 2 to 6 percent slopes	6.48	13.1%		Ile	79
Weighted Average						76.1

*c: Using Capabilities Class Dominant Condition Aggregation Method
 Soils data provided by USDA and NRCS.