

PLAT OF SPRING LAKE TRACT 2 SARAH SUE ADDITION TO WALWORTH COUNTY

located in W1/2 W1/2 SE1/4 SW1/4, Section 30, T123N, R74W, 5th P.M.,
& the NE1/4 NW1/4, Section 31, T123N, R74W, 5th P.M.,
Walworth County, South Dakota.

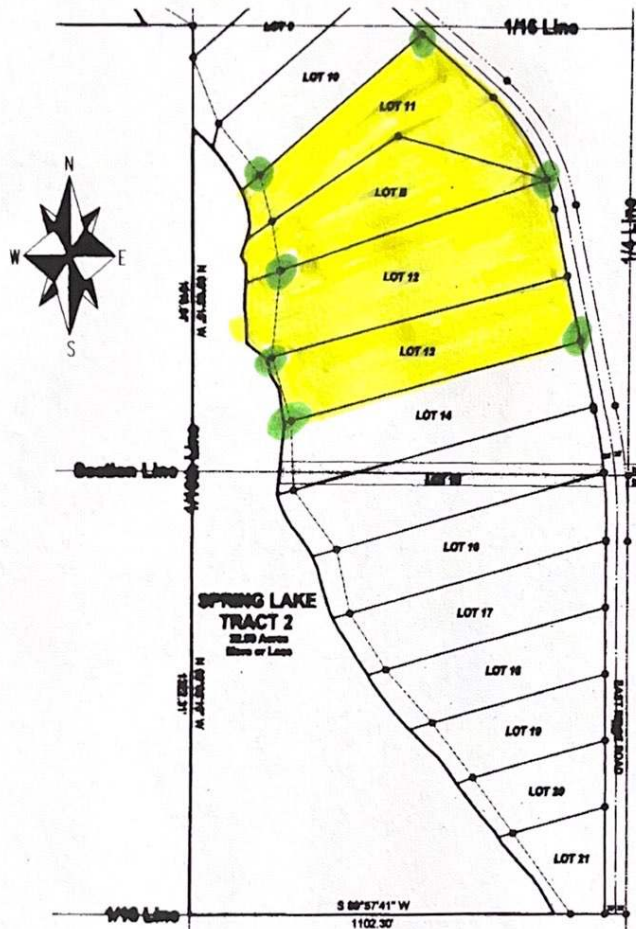

Notes: Ownership is not to the Ordinary Low Water Mark as shown on the Original Plat of Sarah Sue Addition. Ownership is to the Shore Line as Located on the Plat which was surveyed in January 2006, with the Lake Elevation being 1946.7 feet. The same elevation as Spring Lake Tract 2.

Spring Lake Tract 2 is to be owned by all Sarah Sue Addition Lot owners in an equal manner with each Lot having a 1/23rd interest in Spring Lake Tract 2.

LEGEND:

● Set 5/8" Rebar & Cap, RLS # 0840

BOUNDARY NOTES:

The West Line of the NW1/4 of Section 25, T123N, R74W, 5th P.M., shown as S 89°21'-00" W on the Corner Record Filed in Book 1, Page 102.

Scale: 1" = 400'



SUCCESS SURVEYING LLC

522 East 2nd Ave.
Mobridge, SD 57601
(888) 846-3270